

SEE ALSO

O-219 & L-299

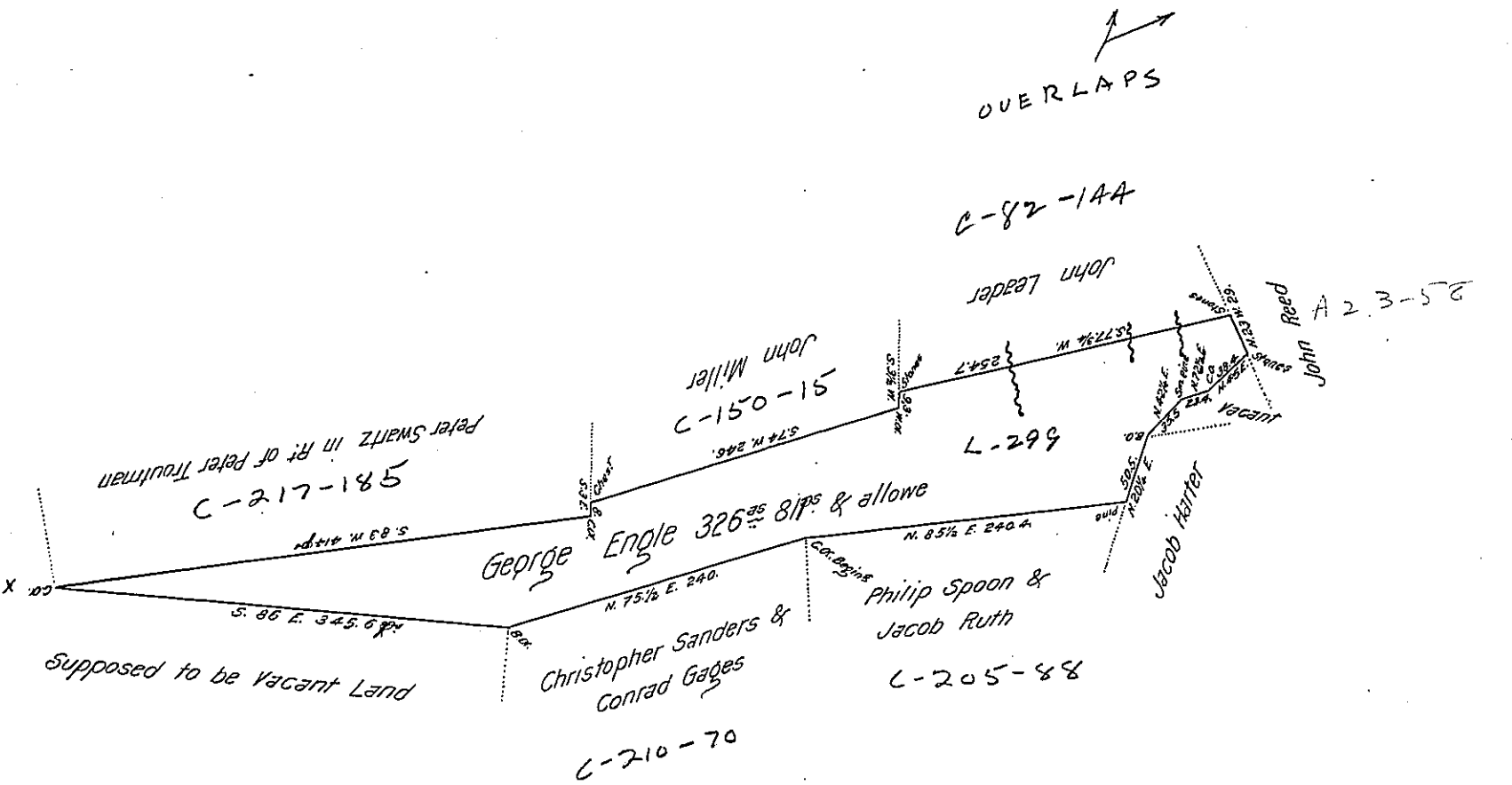

Situate in Upper Mahanoy Township, Northumberland County, Adjoining Lands of John Reed, John Millers Land, John Leaders Land and others, Containing three hundred and twenty six Acres, and eighty one perches, with the usual allowance of six per Cent for Roads &c Surveyed on the 14th day of April 1812 unto George Engle by Virtue of his Warrant bearing date on the 23rd day of March 1812.

Andrew Porter Esquire Surveyor General

Thos Woodside, D.S.

N.B. On this Survey there is a Good dwelling House, and Stable; about ten acres of Cleared Land and a family residing on the same at the time the Survey was made and have been for some years

Thos. Woodside.

IN TESTIMONY that the above is a copy of the original remaining on file in the Department of Internal Affairs of Pennsylvania, made conformably to an Act of Assembly approved the 16th day of February, 1833, I have hereunto set my Hand and caused the Seal of said Department to be affixed at Harrisburg, this

nineteenth day of December 1905.

Harold Pearson
Secretary of Internal Affairs.